

SECTION 5 8-9-10 LITTLE LEAGUE ALL STARS

**LOCATION: NORTHEAST SANTA
ANA LL**

**2101 N. GRAND AVE.
SANTA ANA, 92705**

1. Coin flip will determine home and visitor. Home occupies 3rd base dugout.
2. Warm up may be conducted on one of two adjoining fields
3. No warmups on playing field. There is to be NO batting practice while warming up. NO soft toss, hitting into nets, etc. NO bats out the bags until you line them up for umpire inspection. No exceptions!!!
4. Lineups per District 30 lineup cards sent to your District Administrator Must have name, position and number of all players
5. We use sub-slips for every change of catchers and pitchers No Exceptions!
6. Visitors take infield practice 30 minutes prior to game time and Home team takes infield practice for 10 minutes and we will have 10 minutes for introductions, Little League pledge & parent pledge and pledge of allegiance.
7. No flip flops. Adults must wear shoes, dress appropriately. No "statement" t shirts, shorts are OK.
8. Coolers for the players are OK and are to be kept in the dugouts.
9. The fans shall NOT bring in coolers to the game. There is a snack shop that carries a full menu of cold drinks and is very close to the field. Please support the TWLL snack shop.

6/26/23, 11:29 AM

Northeast Santa Ana Little League - Google Maps



Northeast Santa Ana Little League

Located in Sierra Preparatory Academy
Address: 2100 N Grand Ave, Santa Ana, CA 92705
between Santa Clara and 17th street

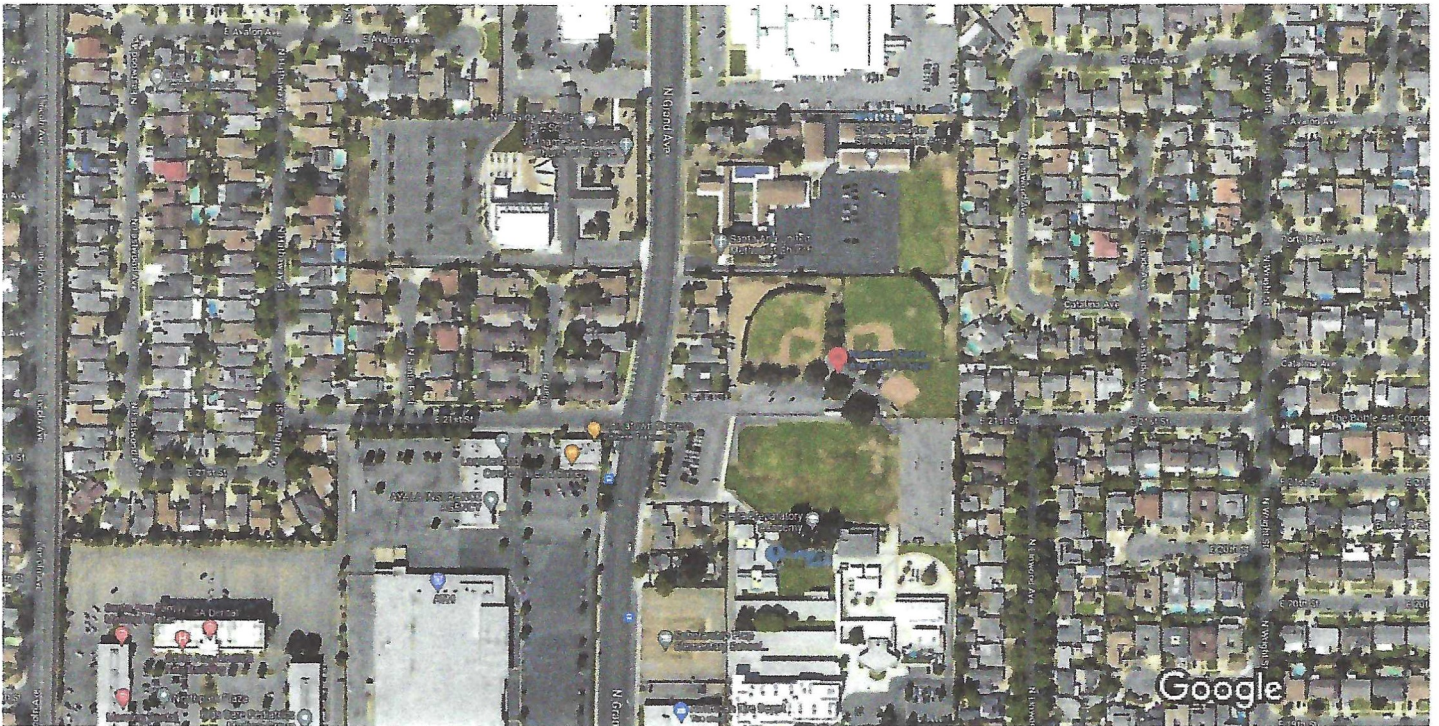

2023 SECTION 5 8-9-10 ALL STARS

TIMES, DATES, LOCATIONS SUBJECT TO CHANGE
COIN FLIP WILL DETERMINE HOME/VISITOR TEAM

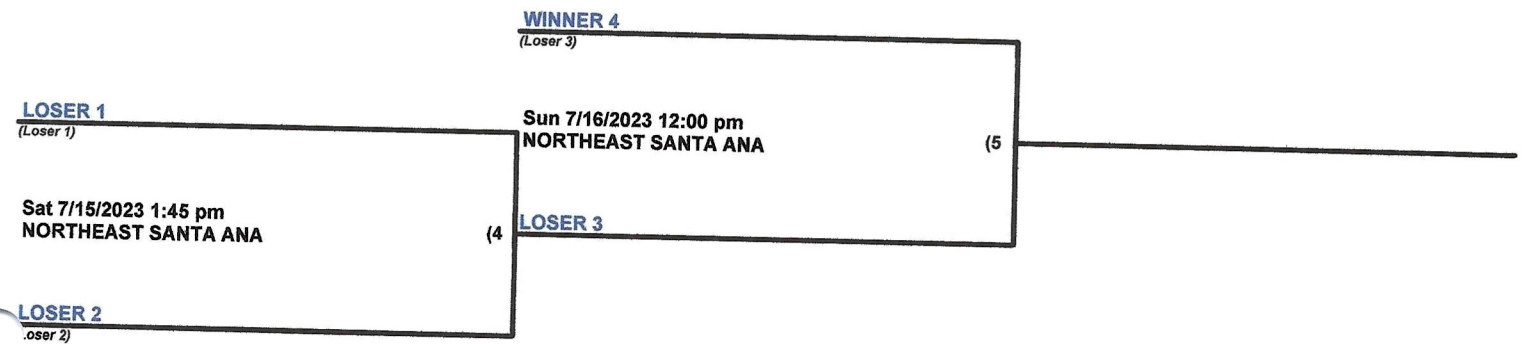
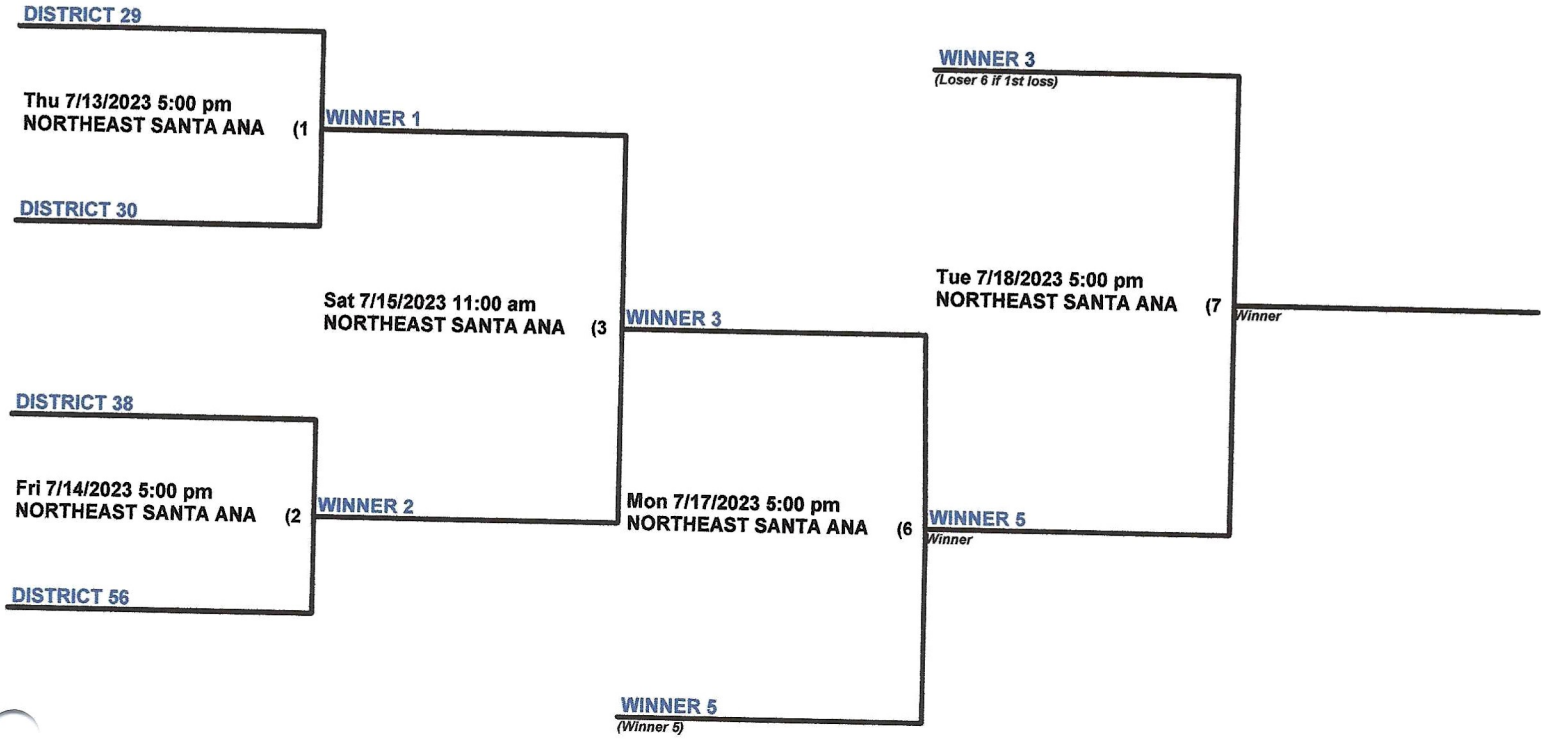

SECTION 5 LITTLE LEAGUE ALL STARS

**LOCATION: TUSTIN WESTERN LL
18870 FOOTHILL BLVD.
SANTA ANA 92705**

1. Coin flip will determine home and visitor. Home occupies 3rd base dugout.
2. Warm up may be conducted on one of two adjoining fields
3. No warmups on playing field. There is to be NO batting practice while warming up. NO soft toss, hitting into nets, etc. NO bats out the bags until you line them up for umpire inspection. No exceptions!!!
4. Lineups per District 30 lineup cards sent to your District Administrator Must have name, position and number of all players
5. We use sub-slips for every change of catchers and pitchers No Exceptions!
6. Visitors take infield practice 30 minutes prior to game time and Home team takes infield practice for 10 minutes and we will have 10 minutes for introductions, Little League pledge & parent pledge and pledge of allegiance.
7. No flip flops. Adults must wear shoes, dress appropriately. No "statement" t shirts, shorts are OK.
8. Coolers for the players are OK and are to be kept in the dugouts.
9. The fans shall NOT bring in coolers to the game. There is a snack shop that carries a full menu of cold drinks and is very close to the field. Please support the TWLL snack shop.

6/26/23, 11:40 AM

Tustin Western Little League - Google Maps



Tustin Western Little League

located in Hewes Middle school
18870 Foothill Blvd., Santa Ana, 92705

